

2018 Board of Trustees

OFFICERS

David K. Rodgers
Chairman of the Board

John S. Sandberg
Vice Chair

Jacqueline Davis-Wellington
Secretary

Eric Fencil
Treasurer

Keat Wilkins
Immediate Past Chair

TRUSTEES

David Bartnett
Daniel Beetz
Charla Claypool
Desiree Coleman
Donald G. Etling
Bob Fox
Amy Gill
Barbara B. Goodman
Rudolph H. Johnson
Tishaura Jones
Lee C. Kling
Brad Kosem
Kyle B. Lopez
John A. McHugh
Alva Moog*
David L. Morley
John Myers
Chris Ohlemeyer, M.D.
Lesa Steward
Harvey Wallace
Pete Werner
Scott Wittkop

HONORARY & EMERITUS TRUSTEES

Warner L. Baxter
Frank C. Bick*
Ginger Crooks
Sidney H. Guller
S. Lee Kling*
Carolyn Losos
James A. Saitz
Ray A. Scholin*
Curtis Simic
Peter A. Smith
Kenneth B. Steinback
W. Jack Wichmann
Isaac E. Young*

Claire L. Wyneken
Wyman President and CEO

*Deceased

2018 Donors

\$500,000 - \$999,999

Anonymous
United Way of Greater St. Louis

\$100,000 - \$499,999

Anonymous
Maxine Clark and Bob Fox
Emerson
John and Anne McDonnell
St. Louis County Children's Service Fund
Steward Family Foundation
YouthBridge Community Foundation

\$50,000 - \$99,999

Ameren Corporation Charitable Trust
Anonymous
Citigroup
The Dana Brown Charitable Trust, U.S. Bank
Missouri Foundation for Health
Susan Crown Exchange
Linda and Pete Werner
William R. Orthwein, Jr. and Laura Rand Orthwein Foundation

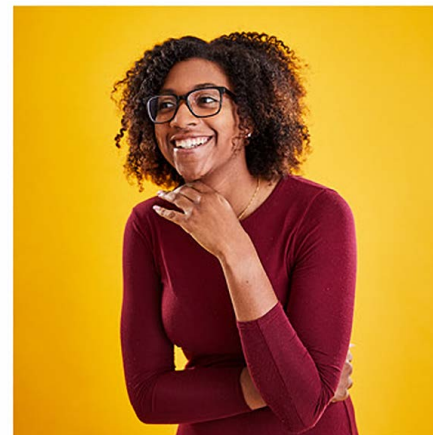

\$25,000 - \$49,999

American Family Insurance Dreams Foundation
Anonymous
Anonymous
City of St. Louis Department of Public Safety
Express Scripts, Inc.
McCarthy Building Companies Inc.
St. Louis Community Development Administration

\$10,000 - \$24,999

American Direct Marketing Resources, Inc.
Baierschmitt Revocable Trust
The Bellwether Foundation
Caleres, Inc.
The Crawford Taylor Foundation
Robert Donnelly, Sr.
Employees Community Fund of Boeing St. Louis
Eric and Tori Fencil
Florence Heiman Charitable Foundation
Greer Foundation
Jefferson Foundation
Joseph H. & Florence A. Roblee Foundation
Shahrdad Khodamoradi
The Kling Family
Jeanne B. Lewi
Maritz
Monsanto Fund
Monticello College Foundation
David L. and Cheryl P. Morley
Norman J. Stupp Foundation - Commerce Bank, Trustee
One At A Time Foundation

2018 Donors

\$10,000 - \$24,999

David Rodgers and Paul Whitsitt
St. Louis Department of Parks,
Recreation and Forestry
St. Louis Philanthropic
Organization, Inc.
Mr. and Mrs. Kenneth H. Suelthaus,
Suelthaus Family Charitable Fund of
the St. Louis Community Foundation
Tromblee Family Foundation
Jane Tschudy
Wells Fargo Advisors
Scott and Carolyn Wittkop



\$5,000 - \$9,999

Anonymous
Patrick J. Arnall and Tommye Fleming
Jack and Anne Bader
David and Carole Barnett
Brown Smith Wallace LLC
Camp Nebagamom Scholarship Fund

Clifford Willard Gaylord Foundation
E. Reuben and Gladys Flora Grant
Charitable Trust
Enterprise Holdings Foundation
Donald G. and Nancy A. Etling
David P. and Paula J. Friedman
J.P. Morgan Chase
Kiwanis Club of Chesterfield
Allan B. Kling
Lee C. Kling
Rosalyn Kling
The Mary Ranken Jordan and Ettie A.
Jordan Charitable Foundation
John and Brandi Myers
Terry L. Norris
Chris and David Ohlemeyer
Pershing Charitable Trust
Emil Poertner
Sandberg, Phoenix & Von Gontard P.C.
John S. Sandberg and Celeste
Vossmeier
Sense Corp
South Side Lions
Stifel
William and Laurie Stern
Summer Food Service Program
The TJX Foundation Inc.
Raymond R. and Laurie A. Van de Riet
Claire Wyneken and Patrice Crotty
Marilyn Young

\$2,500 - \$4,999

Anonymous
Blues for Kids Foundation
James and Diane Butler
CBIZ Benefits & Insurance
Services Inc.
Concord Village Lions

Edward Chase Garvey Memorial
Foundation
Helena and Orlie Wilkening Fund of
the St. Louis Community Foundation
Herman T. and Phenie R. Pott
Foundation
J.W. Terrill, Inc.
Kiwanis Club of Hampton Midtown
Ruth A. and Melvin H. Kohl
Lockton Companies of St. Louis, Inc.
The Morse Group
Norm and Lynn Obermoeller
Steve and Mary Schoolman
Stephen E. and Janice L. Seele
Sign of the Arrow - St. Louis
Pi Beta Phi Alumnae
Southeast Missouri State University
Sarah Stephenson
Harvey Wallace and Madeleine Elkins
WePay

\$1,000 - \$2,499

BancorpSouth
The Boeing Company
Bridgeton Kiwanis
Thomas M. and Barbara J. Buchanan
Charla Claypool and Jeremy Stevens
Crestwood-Sunset Hills Kiwanis
Martin W. Daly
Michael and Lee DeCola
Margaret Donnelly
Estelle W. and Karen S. Kalish Fund
David Frey
John and Ellen Galanis
George Warren Brown School
of Social Work
Marie N. Guariglia
Karen Guskin and Barry Hough

Dave and Tina Hilliard
Thomas and Karleen Hoerr
Mary Jarrell
Lee and Peggy Kaplan
Kinder Morgan Foundation
Kiwanis Club of Gravois
Brad and Anne Kosem
Bruce and Diana Linders
Martin Collins Memorial Fund of the
St. Louis Community Foundation
McBride Family Fund
Joy Melman
Joseph Miller and Rashda Buttar
Janet H. and Thomas H. Mug
Network for Good
Michael and Rebecca Niemiec
M. P. and Ken Nuernberger
Robert L. Oker
Lisa Richter and Robert P. Mai
Jenny and Mark Sadow
Jill Feldman and Trey Sawyer
The Sidener Foundation
St. Louis Christmas Carols Association
Craig and Amy Sumner
UHY Advisors MO, Inc.
Joseph and Laura Valenti
Aislinn Vaughan
Jacqueline Wellington
Allison and Kevin Williams
Alex Young
YourCause

\$500 - \$999

Keith Anderson and Tom Barr
Kenneth Bain
Carol and Peter Benoist
Jeffrey Bloese and Sarah Keifer

2018 Donors

Thomas R. and Catherine A. Boxleiter
Chris and David Caskey-Dougherty
Nancy and Tim Comerford
The Community Foundation of North Louisiana - Mortimer and Josephine Cohen Fund
Ron D'Aloia and David Mundy
Michael and Diane Doster
Florissant Valley Kiwanis Club
Thomas G. and Mary G. Granneman
Ametra Harris
Kenneth and Marilyn Steinback Family Foundation
Mark and Jennifer Lierman
Carolyn and Joseph Losos
Mary R. Wolff Real Estate Management Co.
William and Carolyn McClure
Bernard J. Muhlenkamp
Obermoeller Inc. - Creative Services
Nancy C. Peterson
Henry C. Puch and Barbara A. Enneking
The Rome Group
Jeremy Scarbrough
Amy Shaw
St. Louis Children's Hospital
Lynn Tiede
Tremendousness
Urban Matter
Mike and Susan Vasquez
Wells Fargo Community Support Campaign
Patricia F. Wyneken*

\$250 - \$499

Kelvin Adams and Karen Collins-Adams

*Deceased

Trent Ball
Bank of America United Way Campaign
Karen Bernstein
Leslie Caplan
Lorien Carter
Michael and Jenni Chafin
John Colhouer
James and Peggy Crowe
F. R. and Barbara L. Dierberg
Sarah Garber
Kelly and Elizabeth Garrett
Darin B. Groll
Kristin and Tony Gumper
Ellen Howe
IFF
Rudolph and Alice Johnson
Adella D. Jones and Reginald L. Williams
Karen S. Kalish
Dr. Susan Kohl and Judge Rosemary Denson (ret'd.)
Cody Krech
Jennifer Krusemark
Joy Marcus
Timothy Murrell
Peter S. Neidorff
Peter Nuernberger and Meredith Guggen
Sam Nuernberger and John Agusti
The Pat Connolly Tavern
David and Julie Pole
Jason and Amanda Purnell

\$100 - \$249

Hany and Michelle Abounader
Amazon Smile
Marianne Antweiler

AT&T Foundation Matching Gift Program
Kathy S. AuBuchon
Brett and Julia Barton
Robert and Michelle Berger
Elizabeth Bertolini



Kimcheese
Polly Brown
Zundra Bryant
Patricia C. Careklas
Trent Chambers
Lisa D. Clancy
Stephen R. and Brenda L. Collins
Commercial Electric Motor Service
Kenneth and Kathleen Cook
Donate Well
Elaine L. Dubail
Ahmed Ghouri
Peter A. and Marianne E. Gleich
Paul and Mary Lou Gorham
Paul and Peggy Graham
Lincoln Gray

Harshman & Associates
Nick and Virginia Hilliard
Mary L. Johnson
Tishaura O. Jones
Tasha Kaminsky
Kiwanis Club of Maplewood
Kiwanis Club of Meramec Valley Community
Roy and Lisa Kramer
Ellen Kunkelmann
Virgil Marti, Jr.
Zeynep McLeane
Peter J. and Joyce E. Mihelich
Deborah Norman and Cesar Romero
Sharon Parker
Charles and Betty Pearson
Laura and Neil Rebbe
Rosalind Reese
Tami and Chuck Renner
Elizabeth F. Robertson
Michael J. and Ann M. Rocha
Patrick P. Rohrkaste
A. W. and Melinda D. Rutledge
Lillian and Adam Sandberg
Catherine Soete
South Side Lionettes
Tacony Family Foundation
Nicki and Chris Thomson
Brandon Webster
Peter Wilson and Madelyn Harris
Janet A. Wollney
Zachary Zagarri
Michael Ziemann

\$99 OR BELOW

A Pinch of Salt, LLC
Marvin Berkowitz

2018 Donors

Matthew Bernstine
Andrea Billadeau
Abby Brandon
Barb and Neal Bridgett
Thomas Brown
Bryan Capers
Lori Caskey
Ramona and Daryl Coleman
Thomas D. Cowan
Donald C. and Janice M. Denham
Jo Anne Dickneite
Alexander Fruth
Donell J. and Darlene O.
Gaertner
General Electric United Way
Campaign
Givable St. Louis
Greater Saint Louis Community
Foundation
David Hayashi
Tunisia Huddleston
Mr. and Mrs. Carl E. Jason, Sr.
Reggie J. Jun
Jen Kubiszewski
Kaleigh Lawrence
Zachary Luedtke
R S. McCaslin
J. K. Miller
Sheila and Jose Molina
Pamela Moravec
Timothy G. and Theresa K.
Morrison
Craig M. and Judy R. Mundle
Amy Norman
James and Alice O'Donnell
Heather Picker
Jessica Pietroburgo

David Piston
Plowsharing Crafts
Drs. Ryan and Jerliyn Reed
Rudi G. and Trude H.
Schwenger
Chris Seger
Audrey Shanfeld
Mindy and Daniel Sharp
Paul Sorenson
Stewart & Stewart CPAs P.C.
Suez WTS Employee Giving
Campaign
John Sweet
Adrian and Melissa
Sweetwood
United Way Metro Chicago
Jamie Vollmer
Megan Warnick
Cherelle Washington
Matthew F. Wyneken and Kristina D.
Hansen
Lynn and Kurt Youngman



In Honor and Memory

IN HONOR OF THE BRITTANY WOODS TOP® TEAM

Timothy G. and Theresa K. Morrison

IN HONOR OF CHARLOTTE BROWN

Polly Brown

IN HONOR OF MR. AND MRS. GEORGE HOTARD

Barb and Neal Bridgett

IN HONOR OF PETE WERNER

Steve and Mary Schoolman

IN HONOR OF KEAT AND DEBBIE WILKINS' SERVICE TO WYMAN

Jeremy Scarbrough

IN HONOR OF JULIEN AND KATE WORLAND

Heather Picker

IN MEMORY OF MARTIN BAILEY

Patricia C. Careklas

Reggie J. Jun

Thomas G. and Mary G. Granneman

Trent Chambers

IN MEMORY OF JEAN BOEKHOUT, MARY TURNEY, AND HARRIET NAUMANN

Stewart & Stewart CPAs P.C.

IN MEMORY OF GEORGE CAREKLAS

Patricia C. Careklas

Reggie J. Jun

Thomas G. and Mary G. Granneman

Trent Chambers

IN MEMORY OF KENNETH LEWI

Dr. Susan Kohl and Judge Rosemary
Denson (ret'd.)

IN MEMORY OF VIRGIL M. MARTI, SR.

Virgil Marti, Jr.

IN MEMORY OF BILL ROBERTSON

Elizabeth F. Robertson

IN MEMORY OF RAY SCHOLIN

Chris Seger

Dave and Tina Hilliard

Kiwanis Club of Hampton Midtown

Lynn and Kurt Youngman

IN MEMORY OF ISAAC YOUNG

Tromblee Family Foundation

IN MEMORY OF ART AND BERNADINE ZEIS

Kathy AuBuchon