

W Y M A N

Transforming Teens. Changing Communities.

2015 Annual Report



### Mission

To empower teens from economically disadvantaged circumstances to lead successful lives and build strong communities.

### Vision

We envision a day when all young people in America thrive in learning, work and life.



# Our Beliefs

## We believe every young person

- > Has the potential to succeed and lead, regardless of life circumstances.
- > Deserves to have connections with caring adults, who empower them to share their voice and engage within their communities.
- > Deserves equal access to education, work and life experiences—ensuring a better future and a better world.

## The Opportunity Gap

Equal opportunities are not a reality for all young people, and youth living in under-resourced environments have a hard time getting ahead.



### EDUCATIONAL SUCCESS:

*Fact:* Less than 70 percent of students from low-income backgrounds graduate from 16 states across the nation. In those states, researchers estimate that nearly 191,000 students did not graduate on time with a diploma.<sup>1</sup>

### HEALTHY BEHAVIORS AND RELATIONSHIPS:

*Fact:* Birth rates for non-Hispanic black and Hispanic teens are two times higher than their white counterparts.<sup>2</sup>

### LIFE AND LEADERSHIP SKILLS:

*Fact:* Only one-third of American youth can identify an area of interest, passion or talent. Those who are able to identify their interests rarely know how to develop their passions, and 20 percent report being discouraged from pursuing passions.<sup>3</sup>

## Why the need exists

- > Programs too often do not reflect the latest knowledge about what **teens** need.
- > **Adults** need better tools and preparation to respond to the level of need.
- > **Systems** lack coordination, precision and perpetuate inequity.

<sup>1</sup> Grad Nation, Overview of 2013–2014 High School Graduation Rates

<sup>2</sup> Centers for Disease Control and Prevention, Disparities in Teen Birth Rates

<sup>3</sup> Search Institute and Best Buy Children's Foundation, Teen Voice, Relationships that Matter to America's Teens, 2009

# Our Strategy for Action

## Wyman's three core elements for success, a multi-front approach

Wyman works simultaneously across these three levels, with unique strategies for each level.

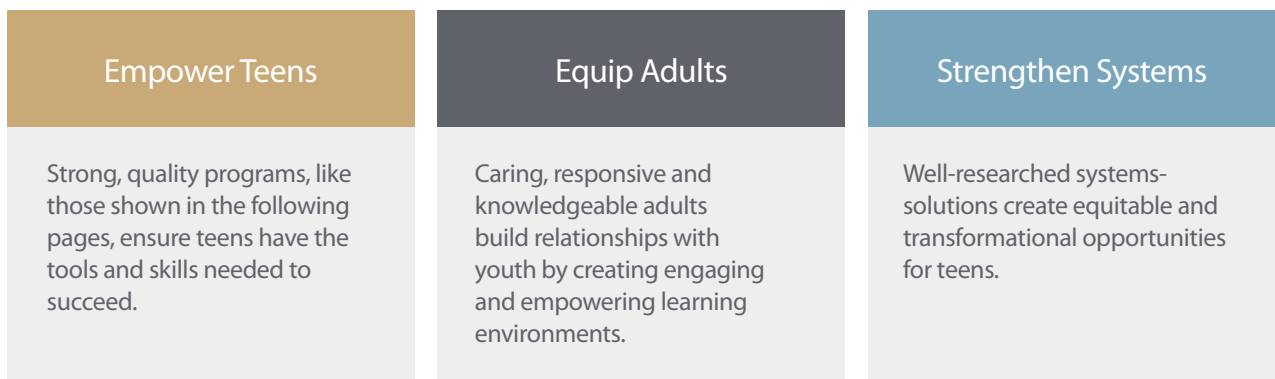

As a result, teens develop healthy behaviors and relationships, life and leadership skills, and achieve educational success. We know these tools help teens thrive in learning, work and life.

## Examples of our work



# Our Framework for Thriving Youth

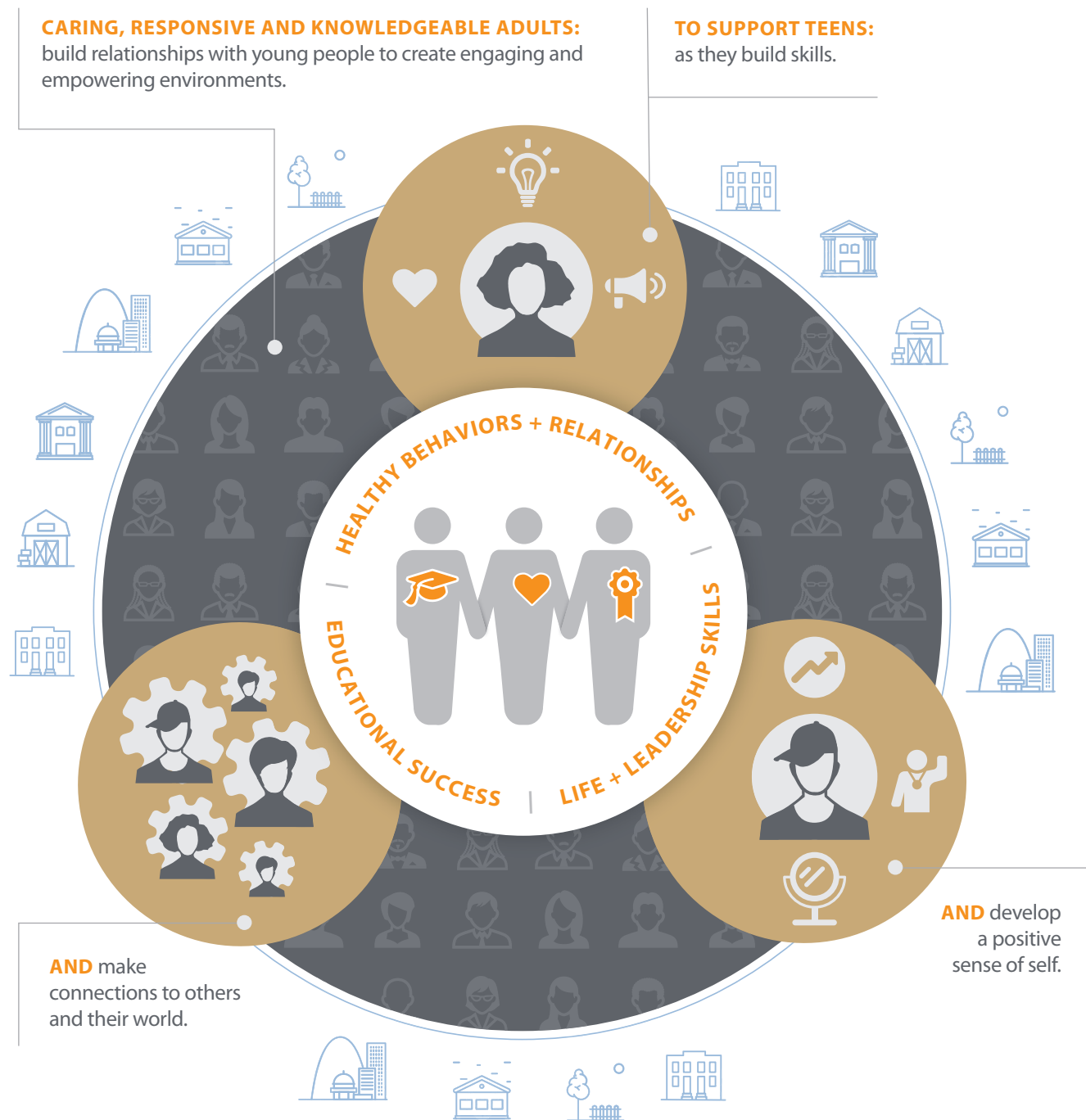

Educational success, healthy behaviors and relationships, and life and leadership skills help teens thrive. Teens also contribute positively to their communities.

## Teen Outreach Program® (TOP®)

TOP empowers teens from sixth through twelfth grade with the tools and opportunities needed to build a foundation of healthy behaviors, life skills and a sense of purpose, and avoid risky behaviors that can derail success.



Caring and highly trained adult facilitators guide students through a unique combination of engaging curriculum and experiential community service

that helps teens build strengths and hone social emotional skills proven to bolster success later in life. These skills include emotion management, empathy,

teamwork, responsibility, initiative and problem solving. TOP is offered in-school, afterschool and within community-based organizations.



“Through TOP, I learned the value of love. I know a lot of kids who do not get real, true love from their families. In my neighborhood, sometimes even tough love is the best love. **My facilitators showed me love—I know they care about me for the long term.** And, they’ve pushed me to think more broadly about the impact that positive relationships can have in my life.”

— **Romanita, TOP® Teen**

- **Focus: Healthy Behaviors and Relationships**
- **Reach: 35,000 Teens Locally and Nationally**
- **For 6th–12th Grade Teens**
- **Evidence-based**

98%

actively engaged in community service

79%

indicated the ability to engage in effective problem-solving strategies

98%

reported not becoming pregnant or fathering a child

99%

indicated they would progress to the next grade level



## Teen Leadership Program (TLP)

TLP boosts teens' tenacity through a six-year course of leadership experiences, and college access and persistence programming, that begin the summer after eighth grade.



Wyman coaches help teens identify their values, talents and interests, and explore aligned career paths. Teens participate in college tours,

more than 40 hours of community service annually, and work with coaches to

apply for college or other post-secondary options, and succeed in their paths after high school.



"There is a lot of injustice going on—around gender, race and privilege. That shouldn't be the way the world works. Everyone is born with rights that shouldn't be taken away. But the world doesn't see it that way. **I want to correct that, or limit it to the best that I can.** That's why I want to become a Supreme Court Justice."

— *Devontey, TLP Teen*

- *Focus: Life + Leadership Skills*
- *Reach: More than 356 teens in St. Louis*
- *6 consecutive years: 9th grade through 2nd year after high school*
- *Evidence-informed*

100%

progressed to the next grade level

100%

graduated from high school on time

91%

enrolled in college or other post-secondary option

80%

were actively engaged in community service





## inspireSTL

inspireSTL provides high-potential scholars from the City of St. Louis with rigorous academic preparation to help them emerge as next-generation leaders.



Scholars are placed into college prep high schools. The program begins the summer after seventh grade, lasts through college,

and includes securing financial aid, tutoring, coaching, ACT prep, and providing financial resources for books, uniforms, tuition and more,

when needed. The majority of these teens are first-generation college students.

- *Focus: Educational Success*
- *Reach: 131 teens in St. Louis City*
- *7th grade through college graduation*
- *Evidence-informed*



**“inspireSTL has shown me that I’m not alone.** It’s only me and my mom here in America, and they’ve given me support that I needed to break out of my shell. I discovered who I was and who I want to become. Through lots of hard work, I’ve been successful in school, and I’ve been accepted into Webster University. **I’m going to change the lives of others like me.”**

— *Patrick, inspireSTL Scholar*



100%

progressed to the  
next grade level

100%

graduated from a  
college preparatory  
high school

100%

entered a four-  
year college or  
university

# Where We Are Today

NATIONAL REACH

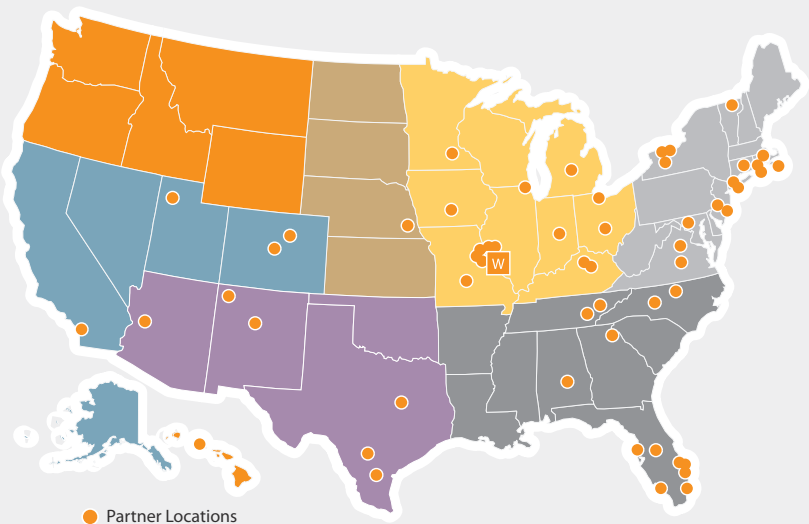

ST. LOUIS REACH

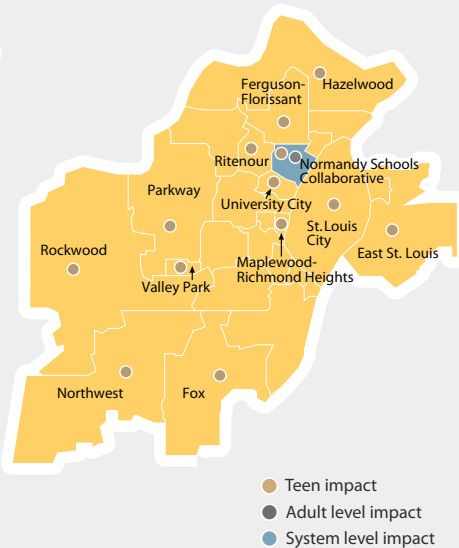

## Wyman's Future

Deploying a multi-front approach:

Empowering  
Teens

Equipping  
Adults

Strengthening  
Systems



Evolving and innovating to deliver on our mission, in St. Louis and across the nation.





## 2015 Financial Report



Wyman has been dedicated to serving youth from disadvantaged circumstances for more than a century.

With your support, Wyman is empowering teens, equipping adults and strengthening systems in St. Louis and across the nation.

In 2015, your donations helped us reach more than 35,500 teens alongside our partners.

Because of the investments made by generous individuals, corporations and foundations, Wyman programs and services help teens thrive in learning, work and life.

# 2015 Financial Highlights

## ASSETS

Current assets	\$ 3,878,812
Unconditional promises to give	561,584
Facilities and equipment	5,354,715
Beneficial interest in charitable remainder trust	119,903
Assets restricted for permanent investment	2,180,209
Total assets	\$ 12,095,223

## LIABILITIES AND NET ASSETS

Current liabilities	\$ 1,141,936
Notes payable	1,499,368
Total liabilities	2,641,304
Net assets	
Unrestricted	4,257,894
Temporarily restricted	2,895,913
Permanently restricted	2,300,112
Total net assets	9,453,919
Total liabilities and net assets	\$ 12,095,223

## STATEMENT OF ACTIVITIES

Revenues and support	\$ 6,386,321
Expenses	6,424,992
Increase in net assets	(38,671)
Net assets, beginning of year	9,492,590
Net assets, end of year	\$ 9,453,919

## Sources Of Revenue

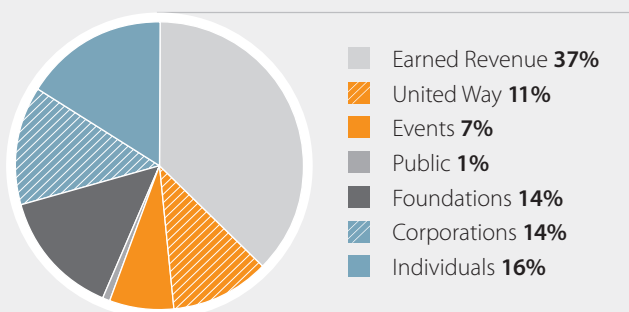

# 2015 Board of Trustees

## OFFICERS

Keat Wilkins,  
*Chairman*  
John A. McHugh,  
*Secretary*  
Harvey N. Wallace,  
*Treasurer*  
John S. Sandberg,  
*Immediate Past Chair*

## TRUSTEES

David Barnett  
Daniel Beetz  
Kim K. Casale  
Desiree Coleman  
Jacqueline Davis-  
Wellington  
Donald G. Etling  
Eric Fencil  
Bob Fox  
Rosemary Galmiche  
Amy Gill  
Dan Gillian  
Barbara B. Goodman  
Tom Hoerr  
Rudolph H. Johnson  
Adella D. Jones  
Tishaura Jones  
Douglas O. Kirberg  
Lee C. Kling  
Brad Kosem  
Kyle B. Lopez  
Lisa Lyle  
Alva Moog  
Dave L. Morley  
Janet Mug  
John Myers

Amie E. Nolan-  
Needham  
Traci O'Bryan  
Norm Obermoeller  
Chris Ohlemeyer,  
M.D.  
David K. Rodgers  
Sue Schoemehl  
Chad Severson  
Greg R. Sonderman  
Erin Stucky  
Kristin Thompson  
Beth A. Tiffin  
Joseph Valenti  
Bill Voss  
Pete Werner  
Daniel C. White  
Keith Antone  
Willis Sr.  
Scott Wittkop

## HONORARY & EMERITUS TRUSTEES

Warner L. Baxter  
Frank C. Bick\*  
Sidney H. Guller  
Kathy Josephsohn  
S. Lee Kling\*  
Carolyn Losos  
James A. Saitz  
Ray A. Scholin  
Curtis Simic  
Peter A. Smith  
Kenneth B. Steinback  
W. Jack Wichmann  
Isaac E. Young\*

David A. Hilliard  
*President and CEO*

# 2015 Donors and Gifts

## \$100,000 OR ABOVE

Ameren Corporation  
Charitable Trust  
Anonymous (2)  
The Boeing  
Company  
Emerson  
Mr. Bob Fox and  
Ms. Maxine Clark  
Anne and John  
McDonnell, John F.  
McDonnell Fund of  
the Greater Saint  
Louis Community  
Foundation\*\*  
Steward Family  
Foundation  
Thrive Foundation  
for Youth  
United Way of  
Greater St. Louis  
Mr. Jess Yawitz\*\*



## \$50,000–\$99,999

Anonymous  
City of St. Louis  
Community  
Development  
Administration  
The Dana Brown  
Charitable Trust  
The Saigh  
Foundation  
St. Louis County  
Children's  
Service Fund  
Wells Fargo Advisors

## \$25,000–\$49,999

American Family  
Insurance  
Mr. and Mrs. Carl  
and Kim Casale  
Daughters of  
Charity Foundation  
of St. Louis



Famous Footwear  
Dr. W. T. Gimenez  
Mr. Sidney Guller  
Kirberg  
Company Inc.  
Mr. John A. McHugh  
and Ms. Becky Brown  
Mr. and Mrs. Jack  
and Pat\* Wichmann

## \$15,000–\$24,999

American Direct  
Marketing Resources  
Florence Heiman  
Charitable  
Foundation  
Maritz  
Ms. Alicia  
McDonnell\*\*  
Norman J. Stupp  
Foundation  
–Commerce  
Bank, Trustee  
South Side Lions  
Mr. and Mrs. Peter  
and Linda Werner  
William T. Kemper  
Foundation –  
Commerce Bank,  
Trustee\*\*

## \$10,000–\$14,999

Ameren Missouri  
Caleres Inc.  
Mr. and Mrs. Stuart  
and Jane Campbell\*\*  
Mr. and Mrs.  
Anthony and  
Kimberly Garavaglia  
gridSTL.com  
Mr. and Mrs. David  
and Christina Hilliard  
Mr. and Mrs. William  
and Holly M. James\*\*  
Dr. Shahrzad  
Khodamoradi



Monsanto Fund\*\*  
Mr. and Mrs. David  
and Cheryl Morley  
Sense Corp  
Spirit of St. Louis  
Women's Fund\*\*  
Trio Foundation  
of St. Louis\*\*  
Mrs. Jane Tschudy  
Mr. and Mrs. Scott  
and Carolyn Wittkop

**\$5,000–\$9,999**

Mr. Scott T. Alberson  
Mr. and Mrs. Beau  
and Suzanne  
Brauer\*\*  
Brown Smith  
Wallace LLC  
Camp Nebagamon  
Scholarship Fund  
The Crawford  
Taylor Foundation  
Deaconess  
Foundation\*\*  
E. Reuben &  
Gladys Flora Grant  
Charitable Trust  
Employees  
Community Fund  
of Boeing St. Louis\*\*  
Employees  
Community Fund  
of Boeing St. Louis  
Mr. and Mrs. Donald  
and Nancy Etling  
First Bank  
Mr. and Mrs. David  
and Paula Friedman  
Mr. and Mrs. Dan  
and Jennifer Gillian  
Mr. and Mrs. John  
C. and Bonnie Hill  
Incarnate Word  
Foundation\*\*



Mrs. Patricia  
Jankowski  
Kiwanis Club of  
Chesterfield  
Mr. Allan B. Kling  
Mr. Lee C. Kling

The Mary Ranken  
Jordan and Ettie A.  
Jordan Charitable  
Foundation  
McCarthy Building  
Companies Inc.  
Niehaus Building  
Services LLC  
Mrs. Terry L. Norris  
Mr. David Ohlemeyer  
and Dr. Chris  
Ohlemeyer  
One at a Time  
Foundation  
Regional Business  
Council  
Sandberg, Phoenix  
& Von Gontard, PC  
Mr. and Mrs. Rex and  
Carol Sinquefeld\*\*  
Mr. Stuart Slavin\*\*  
Mr. and Mrs. Patrick  
and Mary Sly\*\*



Mr. and Mrs. Patrick  
and Mary Sly  
Ms. Sarah Stephenson  
Stifel  
Union Pacific  
Foundation  
William T. Kemper  
Foundation –  
Commerce Bank,  
Trustee\*\*  
World Wide  
Technology Inc.  
Mr. and Mrs. Isaac\*  
and Marilyn Young

**\$2,500–\$4,999**

Ameren Corporation  
Charitable Trust\*\*  
Anders CPAs  
and Advisors  
Mr. and Mrs. Jack  
and Anne Bader  
Mr. and Mrs. David  
and Carole Barnett  
Dr. and Mrs. John  
and Elizabeth  
Bertolini  
Charlie Gitto's Pasta  
House Downtown  
Clemence S. Lieber  
Foundation Inc.



Clifford Willard  
Gaylord Foundation  
Concord Village  
Lions  
Crestwood-Sunset  
Hills Kiwanis  
Edward Chase  
Garvey Memorial  
Foundation  
Eminence  
Manufacturing Inc.  
Enterprise  
Bank & Trust  
Estelle W. and Karen  
S. Kalish Fund  
Mr. and Mrs. Eric  
and Tori Fencil  
Florence Heiman  
Charitable  
Foundation  
Foresight Energy, LP  
Gulf Eagle Supply  
Helena and Orlie  
Wilkening Fund  
Hot in the Kitchen  
Mr. and Mrs. Samuel  
and Laura  
Hutchinson

JP Morgan Chase  
Mr. and Mrs. Lee  
and Peggy Kaplan  
Katie's Pizza and  
Pasta Osteria  
Kiwanis Club of  
Hampton Midtown  
Mr. and Mrs. Ward  
and Carol Klein  
Mr. Melvin H. Kohl, Jr.  
and Mrs. Ruth Kohl  
Mr. Howard N. Lesser  
Lewis Rice  
Mr. Mark Light  
Lion's Choice  
Littler Mendelson, PC  
Mr. David Sanders  
and Ms. Lisa Lyle\*\*  
Ms. Ellen Mocerri\*\*  
Mr. and Mrs. John  
and Brandi Myers

Nestlé Purina  
PetCare  
Mr. and Mrs. Norm  
and Lynn  
Obermoeller  
Pershing  
Charitable Trust  
Mr. and Mrs. Clyde  
and Jane Pilkington  
Pott Foundation  
Pyramid Home  
Health Services  
Mr. and Mrs. Leland  
and Cheryl Reid  
Roofers Mart Inc.  
Rothman Furniture  
Mr. and Mrs. Mike  
and Eileen Schultz  
St. Charles  
Kiwanis Club  
Mr. and Mrs. Kenneth  
and Marilyn  
Steinback  
Mrs. Sarah H.  
Trulaske\*\*



Mr. and Mrs. Joe  
and Laura Valenti  
Mr. and Mrs.  
Raymond and  
Laurie Van de Riet  
Ms. Claire  
Wyneken and  
Ms. Patrice Crotty

**\$1,000–\$2,499**

Albrecht Family  
Foundation\*\*  
Anonymous  
BancorpSouth  
Bank of America  
Charitable  
Foundation

Beau Willimon LLC  
Mr. and Mrs. Daniel  
and Dorothy Beetz  
Mr. and Mrs.  
Benjamin and  
Katherine Manga  
Mr. and Mrs.  
Bradford and  
Joy Beuc  
Bissinger's  
Handcrafted  
Chocolatier



Mr. Eric Boden  
Mr. and Mrs. Timothy  
and Jenifer Boul  
Mr. and Mrs. Thomas  
and Barbara  
Buchanan  
Builder's Bloc  
Contracting  
Services LLC  
Mr. and Mrs. James  
and Diane Butler  
CBIZ Benefits  
& Insurance  
Services Inc.  
Mr. and Mrs. Charles  
and Katherine  
Claggett\*\*  
Commerce  
Bancshares Inc.  
Mr. Martin W. Daly  
Dr. Maria C. Dans and  
Dr. Tessa Madden  
Mr. Michael Eckman  
Mr. and Mrs. Thomas  
and Pegi Etzkorn  
Dr. Paul Evensen and  
Dr. Mark Barlow  
Express Scripts Inc.  
Florissant  
Surgery Center



Mr. and Mrs. Kevin  
and Lynne Fogarty  
Mr. Charles P.  
Fullerton  
Mr. and Mrs. Jack  
and Rosemary  
Galmiche\*\*  
Mr. and Mrs. Mike  
and Karen Gibbons  
Ms. Barbara B.  
Goodman  
Mr. and Mrs. Paul  
and Mary Lou  
Gorham  
Mr. and Mrs. Charles  
and Marie Guariglia  
Mr. and Mrs. Eric  
and Sari Hausler  
Mr. and Mrs. Dan  
and Barbara Henley  
Mr. and Mrs. Thomas  
and Karleen Hoerr  
Mr. and Mrs. Charles  
and Maureen  
Hoffman  
Mr. and Mrs. John  
and Mary Hofman  
Mr. David Lauber  
and Mr. Scott  
Holifield  
Hunt Environmental  
Services  
Ms. Adella D. Jones  
Mr. Paul E.  
Jungermann  
Mr. and Mrs. David  
and Dotty Kemper\*\*  
Kinder Morgan  
Foundation  
Kingbridge  
Homes LLC  
Kirkwood  
Kiwanis Club  
Kiwanis Club of  
Festus-Crystal City  
Kiwanis Club  
of Gravois

Mr. and Mrs.  
Bradford and  
Lynn Koeneman  
Mr. and Mrs. Brad  
and Anne Kosem  
Mr. Jason B. Lane  
Mrs. Jeanne B. Lewi  
Mr. Arthur H.  
Lieber\*\*  
Mr. and Mrs. Bruce  
and Diana Linders  
Mr. Dana A. Marshall  
and Ms. Kathleen  
C. Reardon  
Martin Collins  
Memorial Fund  
Mr. and Mrs. William  
and Marilyn McBride  
McBride & Son  
Management  
Company  
MHS Legacy Group  
Mr. Joseph R. Miller  
and Ms. Rashda  
Buttar



Mr. and Mrs. Jerome  
and Nancy Miller  
Million Dollar Round  
Table Foundation  
Missouri Drywall  
Supply Inc.  
Mr. and Mrs. Thomas  
and Janet Mug  
Mutual of America  
Mr. and Mrs. Mark  
and Traci O'Bryan  
Mr. and Mrs. John  
and Terri Orf  
Mr. Mikel Perry\*\*  
Mr. and Mrs. Dennis  
and Carolyn  
Plummer  
Mr. Henry Puch  
and Ms. Barbara  
Enneking  
Dr. Kathryn  
Robinson\*\*  
Mr. and Mrs. Mark  
and Jenny Sadow  
Mr. John S. Sandberg  
and Ms. Celeste  
Vossmeier



Mr. and Mrs. Ray and  
Virginia Scholin  
Mr. and Mrs. Stephen  
and Janice Seele  
Mr. and Mrs. Chad  
and Laura Severson  
Mr. and Mrs. Daniel  
and Mindy Sharp  
The Sidener  
Foundation  
Mr. and Mrs. Peter  
and Meredith Siegel  
Mr. James M. Smith  
Mr. and Mrs. Peter  
and Stacey Smith  
South Side Lionettes  
Mr. Philip Spires  
St. Johns Bank &  
Trust Company  
St. Louis Blues  
14 Fund  
St. Louis Christmas  
Carols Association  
St. Louis Service  
Bureau Foundation\*\*  
St. Louis Service  
Bureau Foundation  
Mr. Jerry Steiner  
Mr. and Mrs.  
Christopher and  
Erin Stucky  
Suburban Journals  
of Greater St. Louis,  
Old Newsboys Day  
Mr. and Mrs. Patrick  
and Jane Tracy  
UHY Advisors  
MO Inc.  
Mr. and Mrs. Bill  
and Deborah Voss  
Mr. Richard V. Wagner  
Mr. and Mrs. Harvey  
and Madeleine  
Wallace  
Webster Groves  
Lions  
Wells Fargo  
Community Support  
Campaign

## Donor Testimonials



"At Ameren, our mission to Power the Quality of Life is much more than the energy we deliver to millions of customers. Power lives in our communities, and power lives in the hearts and minds of the young people who will someday become our future leaders, employees and neighbors. We have a shared commitment to invest in these young people, to support a better, brighter future. Through our partnership with Wyman, we are helping the next generation develop the skills and connections necessary to be successful in learning, work and life. We believe this type of collaboration is imperative to creating a stronger, inclusive and thriving region, and at Ameren, ensuring we're meeting the needs of the diverse population we serve."

—*Warner Baxter, chairman, president and CEO of Ameren Corporation*

As one of the St. Louis region's largest organizations, Ameren has been a Wyman supporter for more than 30 years. In 2015, Ameren invested \$375,000 to support college and career programming for young people in Wyman's programs.



"Wells Fargo believes that supporting youth creates a better future for the entire community. Through our partnership with Wyman, we are helping the next generation develop the skills and connections necessary to thrive in learning, work and life. We are proud to support Wyman's work with youth as they build important skills that help them succeed today and in the future."

—*Beth Tiffin, senior vice president, Wells Fargo, Wyman Board of Trustees*

In 2015, Wells Fargo invested \$50,000 to support young people in Wyman's programs.