

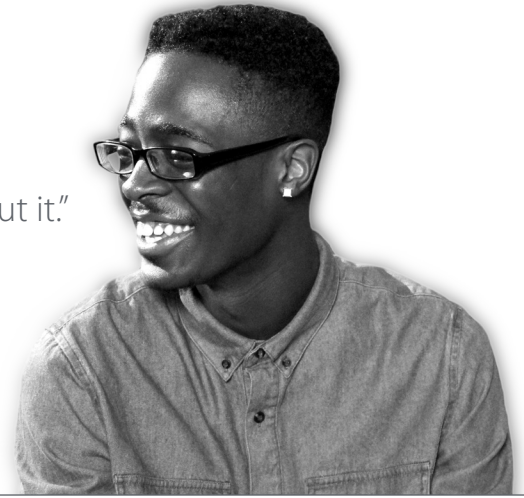

"I don't know why, but I just thought,
'WYMAN IS GOING TO COME IN HANDY ONE DAY.'
 Now I don't know where I would be without it."



DORREAN
 TEEN LEADERSHIP PROGRAM
 TEEN OUTREACH PROGRAM

**Wyman's
 NATIONAL IMPACT:**



Since 1898, Wyman has been transforming teens and changing communities in St. Louis and beyond. Join us on August 22 to continue this tradition and support Wyman teens on their path to success at the 36th annual Wyman golf tournament.

Enjoy an afternoon of competitive golf at The Country Club of St. Albans, one of the region's most challenging and attractive courses. St. Albans offers two distinctive 18-hole courses with both courses rated in the Top 10 in Missouri by *Golf Digest*. The day will consist of two great meals, on-course hospitality, contests, distinctive player gifts, and of course, exceptional golf!

Join Kirberg, American Family Insurance, and a host of other generous organizations and individuals whose sponsorships directly impact Wyman teens on their path to becoming successful leaders and building stronger communities.

Be part of the tradition. Sponsor today.

Eric Kirberg | 2016 Tournament Chair

Golf Committee Members

Bob Anderson | Bill Arnold | Carole Barnett | Ann Bryant | Annie Gitto Bouhasin
 Dan Healey | John C. Hill | Bill McAliney | Chad Mitchell | Andrew Selkirk | Louie Vangel
 Sheila Weishaar | Jack Wichmann | Maggie Wichmann

MONDAY | AUGUST 22, 2016

10:00 A.M.
 Registration
 Driving Range Opens

10:30 A.M.
 Lunch &
 Silent Auction

12:00 P.M.
 Shotgun Start

5:00 P.M.
 Dinner, Awards,
 Silent Auction &
 Fund the Need

For more information, visit wymancenter.org/golf



SPONSORSHIP LEVELS AND BENEFITS

All sponsorships of \$5,000 or greater are eligible for Missouri Youth Opportunity Program tax credits.

GROUP ONE SPONSORS

PRESENTING SPONSOR | \$25,000

(\$21,800 is tax-deductible)

18 holes of golf for FIVE foursomes including carts, lunch, dinner and special player gifts.

COURSE SPONSOR | \$20,000

(\$17,440 is tax-deductible)

18 holes of golf for FOUR foursomes including carts, lunch, dinner, and special player gifts.

FAIRWAY SPONSOR | \$10,000

(\$8,080 is tax-deductible)

18 holes of golf for THREE foursomes, including carts, lunch, dinner, and special player gifts.

IN ADDITION, ALL GROUP ONE SPONSORS RECIEVE:

- Sponsor name or logo featured prominently on Clubhouse signage.
- Sponsor-provided information shared with all golfers.
- Opportunity for sponsor name or logo to be featured on a player gift given to all golfers.
- Sponsor name or logo recognition in the event program and a link on the Wyman website.

GROUP TWO SPONSORS

LUNCH/DINNER SPONSOR | \$5,000

(\$3,720 is tax-deductible)

18 holes of golf for TWO foursomes including carts, lunch, dinner, and special player gifts.

Sponsor materials may be placed on tables at either lunch or dinner.

EAGLE FOURSOME | \$2,500

(\$1,860 is tax-deductible)

18 holes of golf for ONE foursome including cart, lunch, dinner, and special player gifts.

BIRDIE FOURSOME | \$2,000

(\$1,360 is tax-deductible)

18 holes of golf for ONE foursome, including carts, lunch, dinner, and special player gifts.

IN ADDITION, ALL GROUP TWO SPONSORS RECIEVE:

- Sponsor name or logo featured on event signage and at one hole on each of the two courses.
- Recognition in the event program.

GROUP THREE SPONSORS

19TH HOLE SPONSOR | \$1,500

(\$1,400 is tax-deductible)

- Dinner for two sponsor representatives.
- Sponsor name or logo at one hole on each course.
- Recognition in the event program and publications.

HOLE SPONSOR | \$500

(\$500 is tax-deductible)

Sponsor name or logo at one hole.

SINGLE DINNER TICKET | \$50

Enjoy a three course dinner, open bar, and raffles as well as the silent and live auction.

SPONSORSHIP REPLY FORM

YES! I would like to sponsor the
2016 Golf Tournament

- PRESENTING SPONSOR** | \$25,000 **COURSE SPONSOR** | \$20,000 **FAIRWAY SPONSOR** | \$10,000
 LUNCH/DINNER SPONSOR | \$5,000 **EAGLE FOURSOME** | \$2,500 **BIRDIE FOURSOME** | \$2,000
 19TH HOLE SPONSOR | \$1,500 **HOLE SPONSOR** | \$500

PAYMENT

- Please send me an invoice.
- Check is enclosed (made payable to Wyman). Check #: _____
- Please charge the following card:
 MasterCard Visa Discover Am/Ex
Acct #: _____
Name on Card: _____
Expiration Date: _____ Security Code: _____
Signature: _____
- I/We cannot attend, but wish to make a 100% tax-deductible contribution of: \$ _____
- I/We are interested in receiving MO Youth Opportunity Program tax credits for a donation of \$5,000 or above.

TOTAL GIFT: \$ _____

Company Name: _____
Contact Name: _____
Address: _____
City: _____ State: _____ Zip: _____
Phone: _____
E-mail: _____

Please return this form to:
David Lauber - Advancement Director
Wyman, 600 Kiwanis Drive, Eureka, MO 63025

For questions or additional information:
Please contact David Lauber at (636) 549-1247 or
David.Lauber@WymanCenter.org.